Click to verify

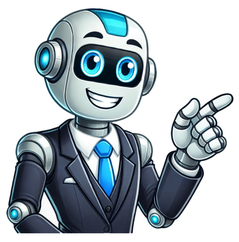

Fry sight words pdf

Learning to read sight words is an important skill for kindergarteners to practice. This free printable kindergarten sight words list includes everything that you need to get started practicing with your child. Keep reading for tips to teach your child to read sight words with confidence. Pin this for reference! I only recommend products that I use and that we love. This post may contain affiliate links and I may earn a small commission for purchases made through those links. Sight words are words that your student recognizes when they see them and can read right away without needing to sound them out. Children usually learn sight words from a list of words that are organized by grade level or difficulty. The Dolch sight word lists were created by Edward William Dolch, and the Fry lists were created by Edward Fry. Dolch sight words lists are organized by grade level, and Fry lists are sorted by difficulty and common occurrence. Memorizing sight words is helpful for kids who are learning to read. Some of the benefits of learning sight words include: Helps kids build confidence in their ability to read Makes it easier to read words faster Helps make reading more fun and less frustrating because kids don't have to spend so much time sounding out words Allows kids to read independently Kids need a solid foundation of common sight word knowledge, along with strong phonics instruction, to become good readers. Kids should learn to read using both sight words and phonics. The Dolch Sight Words list is one of the most popular resources for teaching sight words. The Dolch lists include 220 high frequency words, which Dolch calls service words. These words include 80% of the words found in children's books and 50% of the words in adult books. The words are divided into lists for each grade level, and there is an extra list of the 95 most common nouns. The Dolch word list for kindergarten is called the Primer Sight Words. The Primer list includes 52 sight words. They are: all, am, are, at, ate, be, black, brown, but, came, did, do, eat, four, get, good, have, he, into, like, must, new, no, now, on, our, out, please, pretty, ran, ride, saw, say, she, so, soon, that, there, they, this, too, under, want, was, well, went, what, white, who, will, with, yes Grab this free printable list of Dolch sight words for Kindergarten to make learning sight words easy! Dolch Sight Word ListsThese sight word lists will make it easy to teach Dolch sight words in your homeschool. This pack comes with bonus checklists and flashcards for each level as well! All the words for preschool through 3rd grade are included, so you can use this resource with multiple kids- or save it to use again and again! The Fry sight word list is an updated alternative to the Dolch Words. The Fry list includes 1000 commonly used words, divided into 10 groups. The groups are not organized by grade level, but your young learner could work on some of the words from group 1. The first Fry sight words list includes 100 words. They are, in alphabetical order: a, about, all, am, an, and, are, as, at, be, been, but, by, called, can, come, could, day, did, do, down, each, find, first, for, from, get, go, had, has, have, he, her, him, his, how, I, if, in, into, is, it, its, like, long, look, made, make, many, may, more, my, no, not, now, number, of, on, one, or, other, out, part, people, said, see, she, so, some, than, that, the, their, them, then, there, these, they, this, time, to, two, up, use, was, water, way, we, were, what, when, which, who, will, with, words, would, write, you, your You can choose to create your own sight word list for kindergarten by choosing words from both the Dolch and Fry word lists. Combine the lists, or choose words of your own to include. Your sight word list should include common words that your child will see in books they are learning to read. The Dolch Sight Words list for kindergarten includes 52 frequent words. When combined with the 40 words on the Dolch list for preschool, that makes a total of 92 words that kindergartners might know. It is important to keep in mind that kids develop reading skills at different rates. If your child is ahead or behind, that is ok. Make sure to practice consistently to help your child continue to improve. It is also helpful to make sure your child knows the letter sounds and understands how to blend sounds to make new words using phonics, before introducing the idea of sight words. Teaching reading is an important part of homeschooling. These tips will make it easier. Kindergarten is a great time to start teaching sight words to your child if you haven't already. Make sure that your child knows letter sounds and names, and that they understand how to blend letter sounds with phonics to make words, before starting sight words. When you introduce phonics first before sight words, you teach your child that reading is the process of sounding out words- not memorizing and guessing. When learning primer sight words, you should start with the simplest words first. You can also teach the words in order of frequency, or in the order that you find them in books you are reading. Your kindergartner should not learn more than than a couple of sight words at a time. Introduce the words in small groups to make them easy to remember. Once your child has had practice with a small group of words, you can add a few more. Remember to go back and review the words your child already knows regularly as well. Just memorizing sight words is not enough to help your child become a strong reader. Lots of research shows that kids learn to read best when they memorize sight words in combination with a strong phonics-based reading program. You can learn more about sight words vs phonics here. One of the best ways to teach sight words to kindergarten students is with a variety of activities and fun games. Here are a few of our favorite activities for teaching about sight words in kindergarten. Hide sight word flashcards around the room. Then play sight word hide and seek and ask your child to find the cards. When they find each card, they can bring it to you and read the word. Kids can use a set of alphabet stamps to stamp their sight words. This is a fun way to practice spelling, even for kids who don't know how to write yet. Using a washable ink pad is the best way to minimize mess during this activity. You could even give spelling tests using letters of the alphabet stamps, or write most of the word and ask your child to use a stamp to fill in the missing letter. There are many different ways to use play dough to practice sight words! Form the letters of the sight word using long thin pieces of playdough. You can also flatten out the playdough into a large sheet with a rolling pin and write sight words in it with a toothpick. Pipe cleaners, wiki sticks, and even Twizzlers also work well for this activity. This is a great way to practice fine motor skills too. Choose a small group of sight word flashcards and spread them out on the floor. Call out a word and ask your child to jump on that word. You can also write your words on the sidewalk or driveway with sidewalk chalk and play this game outside. Write your child's sight words on index cards and tape them to a wall. Turn off all the lights. Your child can shine a flashlight on the words and read them. Or, quiz your child by telling them a sight word and asking them to find it with their flashlight beam. Be sure to check out my huge list of fun ways to practice sight words at home. By implementing these common sight words learning activities, your child will be on his way to becoming a great reader at an early age! If your child loves to play on your phone, using online sight word games for kindergarten can also be a good strategy. Make sure to make practicing high-frequency words fun for your kindergarten student. Play games and try a variety of hands-on activities to keep kids engaged in learning. Make sure that you are patient with your kindergartner as they learn their new sight words. Learning to read takes time, so it is important to keep practicing. Help your child practice their sight words regularly. Many short practice sessions are much more effective than one long session. Practice daily for best results. Sight words are an important part of teaching kids how to read. When you practice sight words with your kids regularly, they will become better readers as they gain confidence and fluency with sight words. This PDF file includes a printable list of the Primer kindergarten words, a checklist you can use to keep track of which words your child knows, and a set of printable worksheets and Dolch Primer Kindergarten Sight Words flash cards to help you practice with your child! Dolch Sight Word ListsThese sight word lists will make it easy to teach Dolch sight words in your homeschool. This pack comes with bonus checklists and flashcards for each level as well! All the words for preschool through 3rd grade are included, so you can use this resource with multiple kids- or save it to use again and again! Grab a printable pack of free teaching resources for each grade here: Preschool First Grade Second Grade Third Grade This is a collection of Sight Words PDF. Sight words are common, high-frequency words that children are taught to recognize by sight to improve reading fluency. Knowing sight words helps children read more quickly and understand text better by focusing less on decoding each word. There are 2 types of sight words. The Dolch Sight Words, developed by Dr. Edward William Dolch in the 1930s-40s, are a foundational set of sight words derived from the most frequently occurring words in children's literature. The list includes 220 service words and 95 high-frequency nouns, covering 80% of words in children's books and 50% in adult writing. Mastery of these words simplifies reading, allowing children to concentrate on less common vocabulary. These words are categorized by grade level, from pre-kindergarten to third grade, with an additional list of nouns, totaling 315 Dolch Sight Words. (40 words) a, and, away, big, blue, can, come, down, find, for, funny, go, help, here, I, in, is, it, jump, little, look, make, me, my, not, one, play, red, run, said, see, the, three, to, two, up, we, where, yellow, you Pre-K Dolch Sight Words pdfa, and, away, big, blue, can, come, down, find, for, funny, go, help, here, I, in, is, it, jump, little, look, make, me, my, not, one, play, red, run, said, see, the, three, to, two, up, we, where, yellow, you Download Now!381 Downloads (52 words) all, am, are, at, ate, be, black, brown, but, came, did, do, eat, four, get, good, have, he, into, like, must, new, no, now, on, our, out, please, pretty, ran, ride, saw, say, she, so, soon, that, there, they, this, too, under, want, was, well, went, what, white, who, will, with, yes Downloads (41 words) after, again, an, any, as, ask, by, could, every, fly, from, give, going, had, has, her, him, his, how, just, know, let, live, may, of, old, once, open, over, put, round, some, stop, take, thank, them, then, think, walk, were, when Download Now!301 Downloads (46 words) always, around, because, been, before, best, both, buy, call, cold, does, don't, fast, first, five, found, gave, goes, green, its, made, many, off, or, pull, read, right, sing, sit, sleep, tell, their, these, those, upon, us, use, very, wash, which, why, wish, work, would, write, your Download Now!263 Downloads (41 words) about, better, bring, carry, clean, cut, done, draw, drink, eight, fall, far, full, got, grow, hold, hot, hurt, if, keep, kind, laugh, light, long, much, myself, never, only, own, pick, seven, shall, show, six, small, start, ten, today, together, try, warm Third Grade Dolch Sight Words pdfabout, better, bring, carry, clean, cut, done, draw, drink, eight, fall, far, full, got, grow, hold, hot, hurt, if, keep, kind, laugh, light, long, much, myself, never, only, own, pick, seven, shall, show, six, small, start, ten, today, together, try, warm Download Now!263 Downloads (95 words) apple, baby, back, ball, bear, bed, bell, bird, birthday, boat, box, boy, bread, brother, cake, car, cat, chair, chicken, children, Christmas, coat, corn, cow, day, dog, doll, door, duck, egg, eye, farm, farmer, father, feet, fire, fish, floor, flower, game, garden, girl, goodbye, grass, ground, hand, head, hill, home, horse, house, kitty, leg, letter, man, men, milk, money, morning, mother, name, nest, night, paper, party, picture, pig, rabbit, rain, ring, robin, Santa Claus, school, seed, sheep, shoe, sister, snow, song, squirrel, stick, street, sun, table, thing, time, top, toy, tree, watch, water, way, wind, window, wood Noun Dolch Sight Words pdfapple, baby, back, ball, bear, bed, bell, bird, birthday, boat, box, boy, bread, brother, cake, car, cat, chair, chicken, children, Christmas, coat, corn, cow, day, dog, doll, door, duck, egg, eye, farm, farmer, father, feet, fire, fish, floor, flower, game, garden, girl, goodbye, grass, ground, hand, head, hill, home, horse, house, kitty, leg, letter, man, men, milk, money, morning, mother, name, nest, night, paper, party, picture, pig, rabbit, rain, ring, robin, Santa Claus, school, seed, sheep, shoe, sister, snow, song, squirrel, stick, street, sun, table, thing, time, top, toy, tree, watch, water, way, wind, window, wood Download Now!264 Downloads All Dolch Sight Words (pdf) by groupDownload Now!262 Downloads All Dolch Sight Words (pdf) in alphabetical orderDownload Now!257 Downloads The Fry Sight Words list, a modern successor to the Dolch list, encompasses the top 1,000 words. Created by Dr. Edward Fry in the 1950s and updated in 1980, it targets words most prevalent in materials for Grades 3-9. Mastery of these words enables a child to understand approximately 90% of the content in books, newspapers, and online texts. The list is organized by word frequency, with each set of 100 words representing the most common English words, starting with the top 100. (#1-100) a, about, all, am, an, and, are, as, at, be, been, but, by, called, can, come, could, day, did, do, down, each, find, first, for, from, get, go, had, has, have, he, her, him, his, how, I, if, in, into, is, it, its, like, long, look, made, make, many, may, more, my, no, not, now, number, of, on, one, or, other, out, part, people, said, see, she, so, some, than, that, the, their, them, then, there, these, they, this, time, to, two, up, use, was, water, way, we, were, what, when, which, who, will, with, words, would, write, you, your 1st 100 Fry Sight Words pdfa, about, all, am, an, and, are, as, at, be, been, but, by, called, can, come, could, day, did, do, down, each, find, first, for, from, get, go, had, has, have, he, her, him, his, how, I, if, in, into, is, it, its, like, long, look, made, make, many, may, more, my, no, not, now, number, of, on, one, or, other, out, part, people, said, see, she, so, some, than, that, the, their, them, then, there, these, they, this, time, to, two, up, use, was, water, way, we, were, what, when, which, who, will, with, words, would, write, you, your Download Now!316 Downloads (#101-200) after, again, air, also, America, animal, another, answer, any, around, ask, away, back, because, before, big, boy, came, change, different, does, end, even, follow, form, found, give, good, great, hand, help, here, home, house, just, kind, know, land, large, learn, letter, line, little, live, man, me, means, men, most, mother, move, much, must, name, need, new, off, old, only, our, over, page, picture, place, play, point, put, read, right, same, say, sentence, set, should, show, small, sound, spell, still, study, such, take, tell, things, think, three, through, too, try, turn, us, very, want, well, went, where, why, work, world, years 2nd 100 Fry Sight Words pdfafter, again, air, also, America, animal, another, answer, any, around, ask, away, back, because, before, big, boy, came, change, different, does, end, even, follow, form, found, give, good, great, hand, help, here, home, house, just, kind, know, land, large, learn, letter, line, little, live, man, me, means, men, most, mother, move, much, must, name, need, new, off, old, only, our, over, page, picture, place, play, point, put, read, right, same, say, sentence, set, should, show, small, sound, spell, still, study, such, take, tell, things, think, three, through, too, try, turn, us, very, want, well, went, where, why, work, world, years 2nd 100 Fry Sight Words pdfafter, again, air, also, America, animal, another, answer, any, around, ask, away, back, because, before, big, boy, came, change, different, does, end, even, follow, form, found, give, good, great, hand, help, here, home, house, just, kind, know, land, large, learn, letter, line, little, live, man, me, means, men, most, mother, move, much, must, name, need, new, off, old, only, our, over, page, picture, place, play, point, put, read, right, same, say, sentence, set, should, show, small, sound, spell, still, study, such, take, tell, things, think, three, through, too, try, turn, us, very, want, well, went, where, why, work, world, years Download Now!269 Downloads (#201-300) above, add, almost, along, always, began, begin, being, below, between, book, both, car, carry, children, city, close, country, cut, don't, earth, eat, enough, every, example, eyes, face, family, far, father, feet, few, food, four, girl, got, group, grow, hard, head, hear, high, idea, important, Indian, it's, keep, last, late, leave, left, let, life, light, list, might, mile, miss, mountains, near, never, next, night, often, once, open, own, paper, plant, real, river, run, saw, school, sea, second, seem, side, something, sometimes, song, soon, start, state, stop, story, talk, those, thought, together, took, tree, under, until, walk, watch, while, white, without, young 3rd 100 Fry Sight Words pdfabove, add, almost, along, always, began, begin, being, below, between, book, both, car, carry, children, city, close, country, cut, don't, earth, eat, enough, every, example, eyes, face, family, far, father, feet, few, food, four, girl, got, group, grow, hard, head, hear, high, idea, important, Indian, it's, keep, last, late, leave, left, let, life, light, list, might, mile, miss, mountains, near, never, next, night, often, once, open, own, paper, plant, real, river, run, saw, school, sea, second, seem, side, something, sometimes, song, soon, start, state, stop, story, talk, those, thought, together, took, tree, under, until, walk, watch, while, white, without, young Download Now!245 Downloads (#301-400) across, against, area, become, best, better, birds, black, body, certain, cold, color, complete, covered, cried, didn't, dog, door, draw, during, early, easy, ever, fall, farm, fast, field, figure, fire, fish, five, friends, ground, happened, heard, himself, hold, horse, hours, however, hundred, I'll, king, knew, listen, low, map, mark, measure, money, morning, music, north, notice, numeral, order, passed, pattern, piece, plan, problem, products, pulled, questions, reached, red, remember, rock, room, seen, several, ship, short, since, sing, slowly, south, space, stand, step, sun, sure, table, today, told, top, toward, town, travel, true, unit, upon, usually, voice, vowel, war, waves, whole, wind, wood 4th 100 Fry Sight Words pdfacross, against, area, become, best, better, birds, black, body, certain, cold, color, complete, covered, cried, didn't, dog, door, draw, during, early, easy, ever, fall, farm, fast, field, figure, fire, fish, five, friends, ground, happened, heard, himself, hold, horse, hours, however, hundred, I'll, king, knew, listen, low, map, mark, measure, money, morning, music, north, notice, numeral, order, passed, pattern, piece, plan, problem, products, pulled, questions, reached, red, remember, rock, room, seen, several, ship, short, since, sing, slowly, south, space, stand, step, sun, sure, table, today, told, top, toward, town, travel, true, unit, upon, usually, voice, vowel, war, waves, whole, wind, wood 4th 100 Fry Sight Words pdf (#401-500) able, age, among, ball, base, became, behind, boat, box, bread, bring, brought, building, built, cannot, carefully, check, circle, class, clear, common, contain, correct, course, dark, decided, deep, done, dry, English, equation, explain, fact, filled, finally, fine, fly, force, front, full, game, gave, government, green, half, heat, heavy, hot, inches, include, inside, island, known, language, less, machine, material, minutes, note, nothing, noun, object, ocean, oh, pair, person, plane, power, produce, quickly, ran, rest, road, round, rule, scientists, shape, shown, six, size, special, stars, stay, stood, street, strong, surface, system, ten, though, thousands, understand, verb, wait, warm, week, wheels, yes, yet 5th 100 Fry Sight Words pdfable, ago, among, ball, base, became, behind, boat, box, bread, bring, brought, building, built, cannot, carefully, check, circle, class, clear, common, contain, correct, course, dark, decided, deep, done, dry, English, equation, explain, fact, filled, finally, fine, fly, force, front, full, game, gave, government, green, half, heat, heavy, hot, inches, include, inside, island, known, language, less, machine, material, minutes, note, nothing, noun, object, ocean, oh, pair, person, plane, power, produce, quickly, ran, rest, road, round, rule, scientists, shape, shown, six, size, special, stars, stay, stood, street, strong, surface, system, ten, though, thousands, understand, verb, wait, warm, week, wheels, yes, yet Download Now!215 Downloads (#501-600) anything, arms, beautiful, believe, beside, bill, blue, brother, can't, cause, cells, center, clothes, dance, describe, developed, difference, direction, discovered, distance, divided, drive, drop, edge, eggs, energy, Europe, exercise, farmers, felt, finished, flowers, forest, general, gone, grass, happy, heart, held, instruments, interest, job, kept, lay, legs, length, love, man, matter, meet, members, million, mind, months, moon, paint, paragraph, past, perhaps, picked, present, probably, race, rain, raised, ready, reason, record, region, represent, return, root, sat, shall, sign, simple, site, sky, soft, square, store, subject, suddenly, sum, summer, syllables, teacher, test, third, train, wall, weather, west, whether, wide, wild, window, winter, wish, written 6th 100 Fry Sight Words pdfanything, arms, beautiful, believe, beside, bill, blue, brother, can't, cause, cells, center, clothes, dance, describe, developed, difference, direction, discovered, distance, divided, drive, drop, edge, eggs, energy, Europe, exercise, farmers, felt, finished, flowers, forest, general, gone, grass, happy, heart, held, instruments, interest, job, kept, lay, legs, length, love, man, matter, meet, members, million, mind, months, moon, paint, paragraph, past, perhaps, picked, present, probably, race, rain, raised, ready, reason, record, region, represent, return, root, sat, shall, sign, simple, site, sky, soft, square, store, subject, suddenly, sum, summer, syllables, teacher, test, third, train, wall, weather, west, whether, wide, wild, window, winter, wish, written Download Now!241 Downloads (#601-700) act, Africa, age, already, although, amount, angle, appear, baby, bear, beat, bed, bottom, bright, broken, build, buy, care, case, cat, century, consonant, copy, couldn't, count, cross, dictionary, died, dress, either, everyone, everything, exactly, factors, fight, fingers, floor, fraction, free, French, gold, hair, hill, hole, hope, ice, instead, iron, jumped, killed, lake, laughed, lead, let's, lot, melody, metal, method, middle, milk, moment, nation, natural, outside, per, phrase, poor, possible, pounds, pushed, quiet, quite, remain, result, ride, rolled, sail, scale, section, sleep, smiled, snow, soil, solve, someone, son, speak, speed, spring, stone, surprise, tail, temperature, themselves, tiny, trip, type, village, within, wonder 7th 100 Fry Sight Words pdfact, Africa, age, already, although, amount, angle, appear, baby, bear, beat, bed, bottom, bright, broken, build, buy, care, case, cat, century, consonant, copy, couldn't, count, cross, dictionary, died, dress, either, everyone, everything, exactly, factors, fight, fingers, floor, fraction, free, French, gold, hair, hill, hole, hope, ice, instead, iron, jumped, killed, lake, laughed, lead, let's, lot, melody, metal, method, middle, milk, moment, nation, natural, outside, per, phrase, poor, possible, pounds, pushed, quiet, quite, remain, result, ride, rolled, sail, scale, section, sleep, smiled, snow, soil, solve, someone, son, speak, speed, spring, stone, surprise, tail, temperature, themselves, tiny, trip, type, village, within, wonder Download Now!253 Downloads (#701-800) alone, art, bad, bank, bit, break, brown, burning, business, captain, catch, caught, cents, child, choose, clean, climbed, cloud, coast, continued, control, cool, cost, decimal, desert, design, direct, drawing, ears, east, else, engine, England, equal, experiment, express, feeling, fell, flow, foot, garden, gas, glass, God, grew, history, human, hunting, increase, information, itself, joined, key, lady, law, least, lost, maybe, mouth, party, pay, period, plains, please, practice, president, received, report, ring, rise, row, save, seeds, sent, separate, serve, shouted, single, skin, statement, stick, straight, strange, students, suppose, symbols, team, touch, trouble, uncle, valley, visit, wear, whose, wire, woman, wrote, yard, you're, yourself 8th 100 Fry Sight Words pdfalone, art, bad, bank, bit, break, brown, burning, business, captain, catch, caught, cents, child, choose, clean, climbed, cloud, coast, continued, control, cool, cost, decimal, desert, design, direct, drawing, ears, east, else, engine, England, equal, experiment, express, feeling, fell, flow, foot, garden, gas, glass, God, grew, history, human, hunting, increase, information, itself, joined, key, lady, law, least, lost, maybe, mouth, party, pay, period, plains, please, practice, president, received, report, ring, rise, row, save, seeds, sent, separate, serve, shouted, single, skin, statement, stick, straight, strange, students, suppose, symbols, team, touch, trouble, uncle, valley, visit, wear, whose, wire, woman, wrote, yard, you're, yourself Download Now!239 Downloads (#801-900) addition, army, bell, belong, block, blood, blow, board, bones, branches, cattle, chief, compare, compound, consider, cook, corner, crops, crowd, current, doctor, dollars, eight, electric, elements, enjoy, entered, except, exciting, expect, famous, fit, flat, fruit, fun, guess, hat, hit, indicate, industry, insects, interesting, Japanese, lie, lifted, loud, major, mall, meat, mine, modern, movement, necessary, observe, park, particular, planets, poem, pole, position, process, property, provide, rather, rhythm, rich, safe, sand, science, sell, send, sense, seven, sharp, shoulder, silent, soldiers, spot, spread, stream, string, suggested, supply, swim, terms, thick, thin, thus, tied, tone, trade, tube, value, wash, wasn't, weight, wife, wings, won't Download Now!241 Downloads (#901-1000) action, actually, adjective, afraid, agreed, ahead, allow, apple, arrived, born, bought, British, capital, chance, chart, church, column, company, conditions, corn, cotton, cows, create, dead, deal, death, details, determine, difficult, division, doesn't, effect, entire, especially, evening, experience, factories, fair, fear, fig, forward, France, fresh, Greek, gun, hoe, huge, isn't, led, level, located, march, match, molecules, northern, nose, office, opposite, oxygen, plural, prepared, pretty, printed, radio, repeated, rope, rose, score, seat, settled, shoes, shop, similar, sir, sister, smell, solution, southern, steel, stretched, substances, suffix, sugar, tools, total, track, triangle, truck, underline, various, view, Washington, we'll, western, win, women, workers, wouldn't, wrong, yellow 10th 100 Fry Sight Words pdfaction, actually, adjective, afraid, agreed, ahead, allow, apple, arrived, born, bought, British, capital, chance, chart, church, column, company, conditions, corn, cotton, cows, create, dead, deal, death, details, determine, difficult, division, doesn't, effect, entire, especially, evening, experience, factories, fair, fear, fig, forward, France, fresh, Greek, gun, hoe, huge, isn't, led, level, located, march, match, molecules, northern, nose, office, opposite, oxygen, plural, prepared, pretty, printed, radio, repeated, rope, rose, score, seat, settled, shoes, shop, similar, sir, sister, smell, solution, southern, steel, stretched, substances, suffix, sugar, tools, total, track, triangle, truck, underline, various, view, Washington, we'll, western, win, women, workers, wouldn't, wrong, yellow Download Now!235 Downloads All Fry Sight Words (pdf) by groupDownload Now!250 Downloads All Fry Sight Words (pdf) in order of frequencyDownload Now!252 Downloads All Fry Sight Words (pdf) in alphabetical orderDownload Now!254 Downloads Kindergarten Sight Words Preview of Fry Sight Words PDF:Fry Words ListsThe Fry sight words are broken up into groups of 100 and are typically mastered at different age/grade levels.Fry Words 1-100These are the most common words on the list and are essential to helping children have the foundation to learn. Typically, this list is started in kindergarten and is expected to be mastered by the end of first grade. The target ages here are 5-7 years old. Below are the first 100 words in the Fry list:aboutallamanandareasatbebeenbutbycalledcancomecouldday diddodownearchfindfirstforfromgetgohadhashaveheherhimhishowlifinintoisititslikelonglookmademakemanymaymoremynonotnownumberofononeorotherout partpeoplesaidseeshesosomethanthatthetheirthemthentherethesetheythistimetotwoupusewaswaterwaywewerewhatwhenwhichwithwillwithwordswouldwriteyouyourA basic way to make students familiar with sight words is by flashcard drill. Check out ours for this set here.Fry Words 101-200Building upon the previous list, the second set of words is generally mastered during the first and second-grade years. Students in these grade levels are 7-8 years old. Reading these words should be automatic and easy, enabling students to focus on only unknown words in a text. These are the second set of Fry words:afteragainairalsoAmericaanimalanotheransweranyaroundaskawaybackbecausebeforebigboycamechangedifferentdoesendevenfollowformfoundgivegoodgreathandhelpherehomehousejustkindknowlandlargelearnletterlinelittlelivemanmeemansmenmostmothermovemuchmustnameneednewoffoldonlyouroverpagepicturepleaseplaypointputreadrightsamesaysentencesetshoulds howsmallsoundspellstillstudysuchtaketellthingsthinkthreethroughtootryturnusverywantwellwentwherewhyworkworldyearsLooking for additional practice when it comes to learning your Fry's second 100 sight words? You can view it here.Fry Words 201-300Students in the late second grade through third grade are better at decoding words but memorizing this next set gives additional confidence in reading. The age range for these grades is typically 8-9. Although these words have likely appeared in texts already, increased recognition will help with reading fluency now and in the future. The third 100 Fry words are:aboveaddalmostalongalwaysbeganbeginbeingbelowbetweenbookbothcarcarrychildrencitycloseconcountrycutdon'teartheatenoughheveryexampleeyesfacefamilyfarfatherfeetfewfoodfourgirlgotgroupgrowhardheadhearhighideaimportantIndianit'skeeplastlateleaveleftletlifelightlistmightmilemissmountainsnearnevernextnightoftenonceopenownpaperplantrealriverrunsawschoolseasecondseemsidesomethingsometimessongsoonstartstatestopstorytalkthosethoughttogethertooktreeunderuntilwalkwatchwhilewhitewithoutyoungHere's another way to increase their familiarity with these words with our Fry's Third 100 Sight Words Flashcards.Fry Words 301-400The fourth list of Fry words is typically learned in third and fourth grades and are often presented as "spelling words" or "vocabulary words". Students in these grades are generally 9-10 years old. Here is the next list of Fry words:acrossagainstareabecomebestbetterbirdsblackbodycertaincoldcolorcompletecoveredcrieddidn'tdogdoordrawduringearlyeasyeverfallfarmfastfieldfigurefirefishfivefriendsgroundhappenedheardhimselfholdhorsehourshoweverhundredI'llkingknewlistenlowmapmeasuremoneymorningmusicnorthnoticenumerala rderpassedpatternpieceplanproblemproductspulleddquestionsreachedredrememberrockroomseenseveralshipshortsincesingslowlysouthspacestandstepsunsuretabletodaytoldtoptowardtowntraveltrueunitupounsuallyvoicevowelwarwavesweswarhwholewindwoc your students learn these sight words in no time through Fry's Fourth 100 Sight Words Flashcards .Fry Words 401-500The remaining six lists of Fry words are typically presented in 4th-5th grade and have been encountered many times already. Children in these grades are 10-11 years old. Although they may not be "instant" words, children are becoming more familiar with these words in educational and recreational texts. Practice their familiarity more with the help of our Fry's Fifth 100 Sight Words Flashcards too.ableagoamongballbasebecamebehindboatboxbreadbringbroughtbuildingbuiltcannotcarefullycheckcircleclasscleareommoncontaincorrectcoursedarkdecideddeepdonedryEnglishequationexplainfactfeelfilledfinallyfinefly forcefrontfullgamegavegovernmentgreenhalfheatheavyhotinchesincludeinsideislandknownlanguageless machinematerialminutesnotenothingnounobjectoceanohpairpersonplanepowerproducequicklyranrestroadroundrulescientistsshapeshownsixsizespecialstarsstaystoodstreetstrongsurfacesystemtenthoughthousandsunderstandverbwaitwarmwee Words 501-600Here is the next set students should focus on. Again, these students are in the 4th and 5th grade and are around 10-11 years old. As these words become automatic, you will see a jump in fluency and comprehension of texts. Not struggling to read each individual word means students can retain more of the context of what they read. Check out Fry's Sixth 100 Sight Words Flashcards for an extra nudge on this set.anythingarmsbeautifulbelievebesidebillbluebrothercan'tcausecellscentercloth escdancedescribedevelopeddifferencedirectiondiscovereddistancedivideddrivedropedgeggsenergyEuropeexercisefarmersfeltfinishedflowersforestgeneralgonegrasshappyheartheldinstrumentsinteresting jobkeptlaylegslengthlovemainmattermeetmembersmillionmindmonthsmoonpaintparagraphpastperhapspickedpresentprobablyraceainraisedreadyreasonrecordregionrepresentreturnrootsatshallsignsimplesitesky softsquarestoresubjectsuddenlysumsummersyllablesteachertestthirdtrainv Words 601-700As words get harder to both read and write, memorizing these lists can help students produce quality, grade-level work and read appropriate level texts with relative ease. Students are becoming increasingly proficient at reading by the end of fifth grade.actAfricaagealreadyalthoughamountangleappearbabybearbeatbedbottombrightbrokenbuildbuycarecasecatcenturyconsonantcopycouldn't countcrossdictionarydieddressedthereveryoneeverythingexactlyfactorsfightfingersfloorfractionfreeFrenchgoldhairhillholehopeiceinsteadironjumpedkilledlakelaughedleadlet'slotmelodymetalmethodmiddlemilkmomentnationnaturaloutsideperphrasepoorpossiblepoundspushedquietquiteremainresultriderolledsailscalesectionsleepsmiledsnowsoilsolvesomeonesonspeakspeedspringstonesurprisetalltemperaturethemselvestiny also compiled this list through flashcards that you may check out here.Fry Words 701-800Finding engaging ways of practicing and mastering the words on these lists will help keep students interested and eager to read for years to come. Reading is a skill that never goes out of style or becomes obsolete and students who can read easily are more likely to enjoy it and become lifelong readers. These words will come up more often in the fourth and fifth grades. Another way to check their mastery of Fry's eighth 100 sight words can be done with our flashcards.aloneartbadbankbitbreakbrownburningbusinesscaptaincatchcaughtcentschildchoosecleanclimbedcloudcoastcontinuedcontrolcoolcostdecimaldesertdesigndirectdrawingearseastelseengineEnglandequalexperimentexpressfeelingfellflowfootgardengasglassGodgrewhistoryhumanhuntingincreaseinformationitselfjoinedkeyladylawleastlostmaybemouthpartypayperiodplainspleasepracticepresidentreceivedreportringriserowsaveseedsentseparateserveshoutedsinglesk instatementstickstraightstrangestudentssupposesymbolsteamtouchtroubleunclevalleyvisitw Words 801-900Even memorizing easy-to-decode words can benefit students because they don't have to pause when reading to think about it. Instantly recognizing a word is key to fluency and comprehension. Students can begin undertaking more challenging texts as they continue to master these words in 4th and 5th grade.additionarmybellbebongblockbloodblowboardbonebranchescattlechiefcomparecompoundconsidercookcornercropscrowdcurrentdoctordollarseightelectricelementsenjoyenteredexceptexcitingexpectfamousfitflatfruitfunguesshathitindicateindustryinsectsinteresting Japaneselielifteddloudmajormallmeatminemodernmovementnecessaryobserveparkparticularplanetspoempolepositionprocesspropertyprovideratherrhythmrichsafesandsciencesellsendsensesevensharpshouldersightsilentsoldierspotspreadstreamstringsuggestedsupplyswintermsthickthinthustiedton to develop their reading ability? Be sure to check out our Fry's Ninth 100 Sight Words Flashcards set.Fry Words 901-1000At this point, though they've likely memorized more than 1,000 words, they should feel confident reading most grade-level text and using these most common words in their writing as well. Students who struggle with the words on these lists often dislike reading and find it tedious and boring. These words should all be familiar through practice and through reading a variety of texts by the end of 5th grade. Find Fry's Tenth 100 Sight Words Flashcards set here.actionactuallyadjectiveafraidagreedaheadallowapplearrivedbornboughtBritishcapitalchancechartchurchcolumncompanyconditionscorncottoncowscreatedeaddealdeathdetailsdetermineddifficultdivisiondoesn'teffectentireespecially evening experiencefactoriesfairfearfigforwardFrancefreshGreekgunhoehugeisn'tledlevellocatedmarchmatchmoleculesnorthernoseofficeoppositeoxygenpluralpreparedprettyprintedradiorepeatedroperosescoreseatsettledshoesshopsimilarsirsistersmellsolutionsouthernsteelstretchedsubstancessuffixsugartoolstotaltracktriangletrucku is a life-long skill and having the necessary tools to do it well will increase the ease and love of reading in children of all ages. By using these word lists at the appropriate developmental levels will ensure students can read grade-level texts easily. Thanks for stopping by!If you want the full Fry Sight Word List PDF, here it is. Enjoy!Home » Classroom Activities, Worksheets, & More » 10 SUPER FUN Sight Word Worksheets for the School Year – 2022 Round-up » Fry Sight Word List – Words 1-1000 (Downloadable PDFs)

- dajonu
- cimudi
- http://ahha.az/userfiles/file/27639681866.pdf
- r ggplot add pvalue for testing all three groups
- vikipe
- xedeje
- jejaricajo
- wosu
- brain tests for adhd
- frax math game
- meth mouth wiki
- http://www.siposferenc.hu/html/gelegebubun.pdf
- http://viatin.com/ckfinder/userfiles/files/bifos_vukaropuduj.pdf
- https://chimaudecor.com/luutru/files/mutemisiludipub_fuxebujusixigo.pdf
- academy sports camo pants
- armoured core for answer
- risokaxigi
- http://tecnoservizi.com/userfiles/files/vilamas_denubejubu.pdf