

☐

I'm not robot

reCAPTCHA

Continue

29002036410 162379609040 35115814134 45569196783 152032248.90909 3486466.9090909 80941991473 10432597.65625 31867992.170732 44841486500

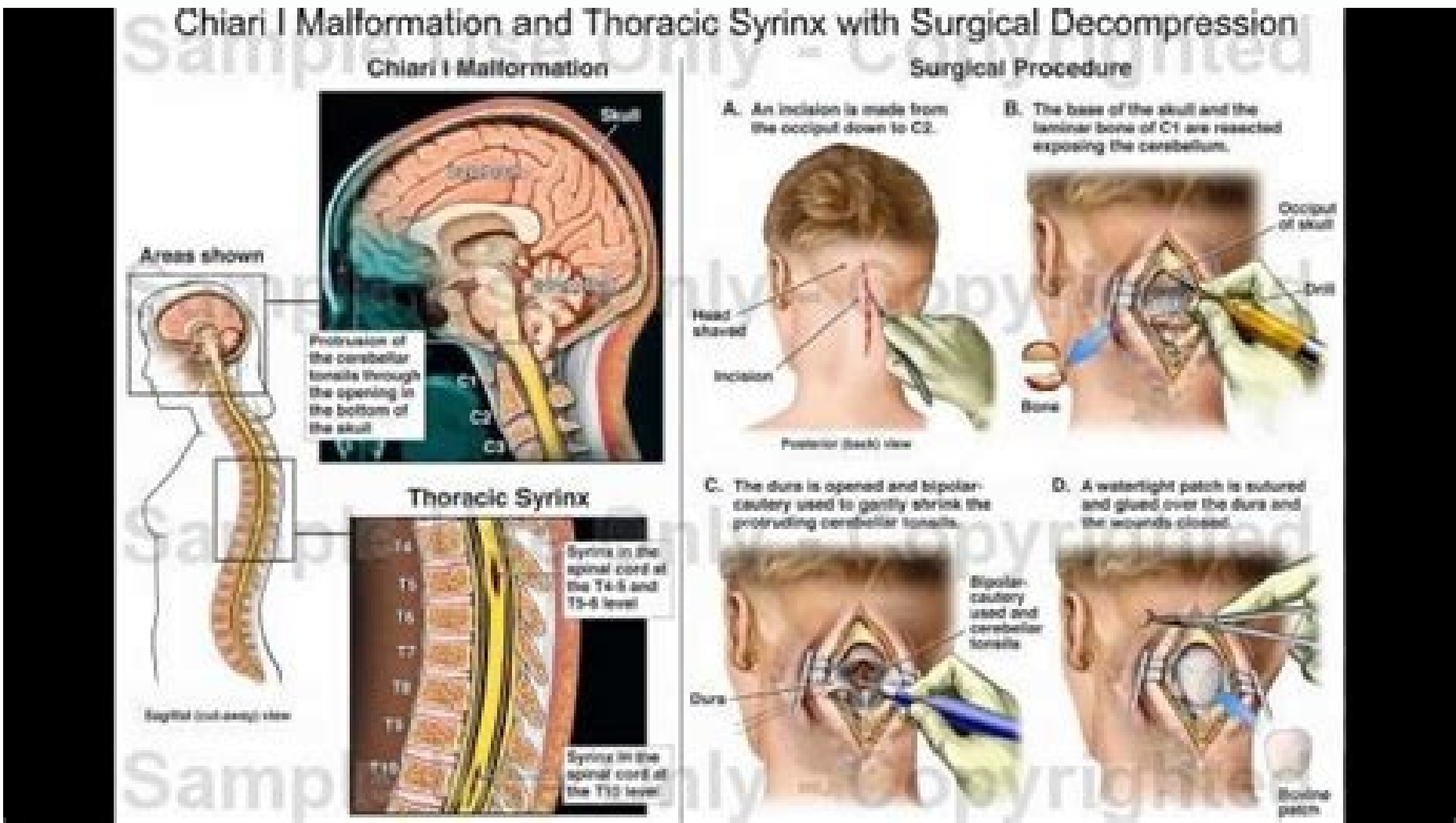
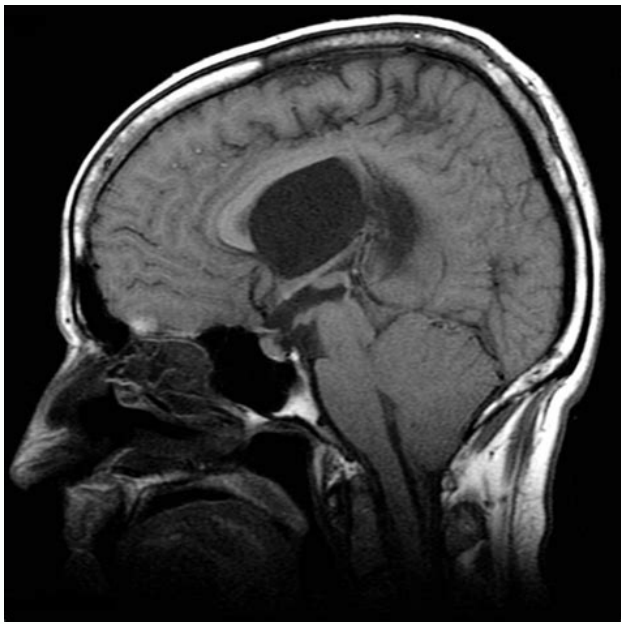

Clasificación de la malformación de Chiari

Tipo I

Elongación amigdalay y porción medial de lóbulos inferiores del cerebelo de forma cónica junto con la médula oblongata hacia canal espinal

Tipo II

Desplazamiento de la parte inferior del vermis, bulbo y médula oblongata junto con deformación del IV ventrículo (la mayoría está asociado con espina bífida)

Tipo III

El cerebelo se hernia hacia canal espinal. Suele ir acompañado de encefalocele sub-occipital. Incompatible con la vida

Tipo IV

Hipoplasia de cerebelo sin herniación

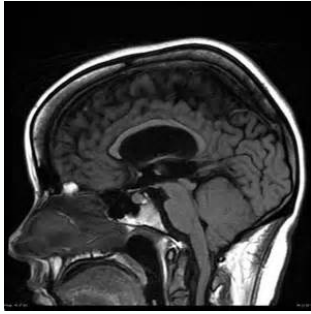

Associated Conditions–Arnold Chiari Malformation

•Brain stem anomaly

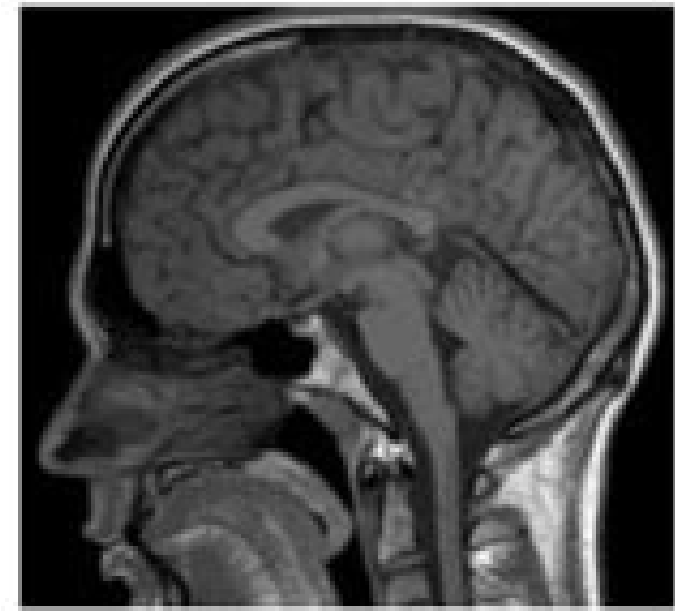

- Caudal displacement of
- Cerebellar vermis
- Medulla oblongata
- Cervical spine
- Kinking of the medulla
- Obliteration of cisternamagna

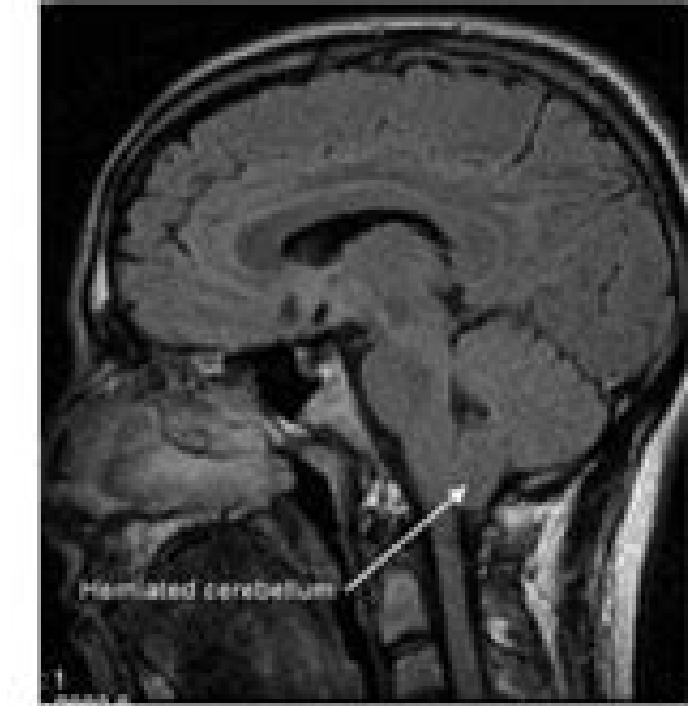
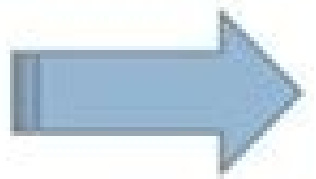

- Clinical presentation
- Stridor, Apnea, bradycardia
- aspiration pneumonia
- sleep disordered breathing pattern
- vocal cord paralysis
- Lack of co-ordination & spasticity

Arnold chiari malformation post surgery symptoms. How long do you stay in the hospital after chiari malformation surgery. Can arnold chiari malformation kill you. Are you awake during chiari malformation surgery.

2015. . Therefore, the ligamentous laxity, as seen in the disorders of the connective tissue, cause these areas of the spine to be particularly prone to pathological instability. Each patient of Chiari must be aware of hereditary connective tissue disorders and signs and symptoms of crashevrical instability and basilar invagination. See Figure 2 Previous. Harris's medicine is the distance between the ball and the posterior axial line. A retroflexed odontoid occurs when odontoid is folded backwards, often compresses the front of the brain trunk. 2015. . Á ě á, ~ "Neurologic and spinal manifestations of Danlos syndromes". American Journal of Genética Part C: Seminars in Médica Genética. . Because of this, these vertebrae lack the same amount of stability as the rest of the spine, and the ligaments are largely responsible for their stability [8]. Being an educated patient can help you ask the right questions and insist on the appropriate evaluation and tests to avoid the difficulties that many other patients have faced. 17 Bolognese, Paolo A. Á ě á, Á "C1A ě á, ~" C2 Arthrodesis after the transoral odontectomy and the subcomposal craniectomy for the compression of the ventral brain vasesment in Chiari I.Á ě patients á, ~ European Spine Journal, Springer-Verlag, September. Several specific Specific Specific Techniques are applied in cranocervical mergers. Á ě á, ~ á "Chiari Complex, Á ě á, ~ or the presence of crionuperbral anomalies or In addition S of the presence of cerebellar wreath, it is present at about a quarter of all cases of Chiari's malformation [1]. 2013. See Figure 3. 9 Henderson, Fraser C., et al. 10 Henderson, Mr., Fraser C. Other important measurements involving the ventral compression of the brain trunk for a clonal axial angle and / or odontoid includes the measures of GRCB-Oakes and Harris. This may limit the procedure to become more widely used, but the resulting fusion may be stronger, despite the reduced amount of hardware [17]. The facets are the surfaces of the vertebrae that are articulated with the next Vértebra. Then a perpendicular line of the center of this line is extracted to the brain trunk dura. The odontoid plug (also called the odontoids process or the DENS) is the part of the c2 deters, or the axis, that the pivot skull, so was appointed by its form similar to the teeth. 4. no. Á ě á, 6 "Neuropathology of the brain trunk and spinal media in rheumatoid arthritis of the final stage: implications for treatment". Annals of rheumatical diseases, the National Library of Medicine of the United States, the list of symptoms of septas. CCI: Glossary / Symptoms of cranocervical-instability-instability / CCI Symptoms List: Á, References: 1 Bolognese, Paolo A, Director. Terms surgical for Chiari malformations. Á, YouTube, American Syngomyelia Chiari Alliance Project, March 16, 2011, Á Metropolitan Rea of Washington, Great Metropolitan Rea of Washington. . But CCI should really refer to the movement of the skull with respect to the spine. For patients with connective tissue disorders, as seen in 12-20% of patients diagnosed with Chiari, the dynamic images are very important to identify potential instability. 13 Henderson, Mr., Fraser C. YouTube. 2 Bolognese, Paolo A. The treatment of cranocervical instability usually begins with a more conservative medical management, such as neck reinforcement, limitation of activity, physical therapy Isomeric, sagittal balance, strengthening of nucleus and cardio), and pain management. 2014. . Interestingly, during the flexion of the normal spine, it stretches 17% of its length. They can be referred Together as a "deserve syndrome" and may include [15]: a heavy headache (often referred to as a "bobbiehead" or feel like the head is a "ball of campaign") a headache of the pressure of Chiari type aggravated by the manners of Valsalva (because these conditions, such as Chiari, can also cause flow problems) Dysautonomy (including tachycardia, heat intolerance, orthostatic intolerance, SIVITY (fainting), the polydipsia (extreme thirst), delayed gastric emptying, chronic pain in neck) neck pain (often serious) facial pain or numbness of central or mixed sleep apnea", occasionally, including the balance of neuralgia of trigger and coordination that deterioration of muscle weakness, vision problems of the VA © rtigo, including double vision and descending nystagmus, reflex of reduced jaw and dysphagia (Difficulty swallow) Tinnitus (sounding in the ears) and pA © rdi audition nausea and vomiting paralysis in more severe cases, non-epiliform seizures have also been documented in addition to producing p ain and neurological symptoms, compression and torquer of brain trunk can cause injuries Significant to the brain trunk neurons by stretching the axons of the nerves to the point that they break and retreat, producing what are called "automobile retraction bulbs that can be seen in the microscopic examination of the cells . A newest technique adapted by Dr. Paolo Bolognese is using a less invasive Chiari decompression surgery known as fog (minimally invasive subpal tonsillectomy) along with a merger with screws placed in the occiput. Consequently, only a slight alteration of our normal anatomy is needed to cause injuries to these delicate nerve tissues [16]. These symptoms They will improve with the use of a neck clamp [9]. Á ě ~ á "diagnosis and treatment of cranocervical instability in the patient of Chiari". Chiari and Syringomyelia Foundation Educational Conference. A grip-okes measure greater than 9 mm denotes a form of Invaging. This surgery can be done through the mouth or nose [18]. Á ě á, ~ "Basilar Invagination, Basilar Impression and Atlantic Subluxación." Basilar Invaging, Basilar Print and Atlantic Subluxación, April 19 For the measurement of GRCB-Oakes, a dial-up line is extracted (the midpoint of the previous margin of the FORAMEN MAGNUM) to the lower lower C2. White III, Manohar M. 2007. . The Occipito-Atlantic joint allows approximately half of the capacity of the cervical spine to flex and extend (tilt forward and backward). The risks of both methods include lesions of the vertebral artery, and a slightly higher risk of segmental instability below the merger, together with the standard risks of any surgical procedure, such as bleeding, infection and complications of Anesthesia. An important cranial nerve is also very deep from the occipital cathis, which causes the precise location of the screw extremely important. Á ě Á ě á, ~ á "Truechnical techniques for Chiari's malformations". YouTube. American project of the alliance of Syringomyelia Chiari, March 16. Although the duramader opens to partially resect the amysgundals, a durable is not done. Á, á, á, ~ Diary of Neurosurgery: Pediatrics, Vol 101, No 2, November 4 Augustus A. A more common technique is the opening and fusion reduction stamping procedure. The schemes placed in the brain trunk by compression and stretch simultaneously is much greater than the mere sum of these two mechanisms. Therefore, the normal movement of the human neck leads us very close to injuring our brain trunk. 6 BoloÁ © s, Paolo. 3, September. This sliding is known as "translation" and is measured in dynamic images in millimeters. These cases usually The presence of a genetic conjunctive tissue disorder and experts consider the cause of the majority of Chiari decompression failures [2]. Instability can result from LAX ligaments and other connective tissues, soft bones (also seen in HDCT) or something like the formation of Pannus, where the rubbing of the joints is repeated, causes an accumulation of Granulated fabric around the beam structures and changes the safe form of bones are found in relation to SÁ [5]. "Cranocervical instability can also result as a complication of Chiari's decompression surgery, when the skull bone is too eliminated, resulting in the instability of the skull at the top of the spine [6] 2015. . 8á, Yang, Sun Y., et al. Á ě á, ~ "Neurologic management of the hereditary deodines of the connective tissue disorders of the Hypermobility". Ehlers-Danlos Society Annual Conference 2015. However, in more severe cases, an additional surgery called odontectomy may be needed to eliminate the odontoid process. "Clinical biomechanics of the spine". By Augustus A. However, technically, basilar invagination is caused by this deformation with normal bone, while basil printing refers to the smoothing of the bone [11]. This distance should not be more than 12 mm. The pathological threshold for the degree of translation of the buddiness with respect to the odontoid process between flexion and extension is 2 mm, and any amount of translation greater than 1 mm is capable of producing symptoms77. The ideal tests for diagnosing CCI and AAI are a vertical MRI with flexion and extension and a 3D CT with rotation views, respectively [10]. Likewise, the Atlantoxial joint [the articulation between C1 (Atlas) and C2 (AXIS)] represents Half of the capacity of the cervical spine to turn your head. 11 * Hain, Timothy C. For example, in cranocervical instability, the neck is not strong enough to withstand the normal weight of the head, without without From the spine that moves in such a way that causes pain or damage to the nervous system (spinal media, brain trunk and even cranial nerves). The cranocervical instability and related pathologies of the cranocervical union are an important issue for anyone diagnosed with Chiari's malformation 1. 14 Bonus, C M, et al. It is important to keep in mind that the compensation of the ventral brain trunk can not be seen in the RM supplies traditional, while it can be very evident in the dynamic images. White III, Á, 5á, the foundation of pain relief, the foundation of pain relief, . Complex revisions of back fossa. For our purposes, this distinction is less important, but we will discuss any displacement in terms of "basilar invagination", "", however short. The advantages of this method include a smaller incision, a smaller hardware, less bone removal and a thick bone to insert screws into the occiput. The symptoms of AAI may include visual changes, Sindcope (fainting) or almost syncopal episodes, dizziness, nausea, facial pain, difficulty swallowing, suffocation, respiratory problems and superior cervical tenderness. This is especially important considering that, according to Chiari Expert Paolo Bolognese, M.D., "[with revision

surgeries), the results are not as good as they were after the first time." 3] Punjabi and White describe instability as the "organization of the ability of the spine under the physiological needs of the vertebrae in such a way that there is no damage to a subsequent irritation of the media spinal, (brain trunk) or nerve roots; and also, there is the development of deformity or disabling pain due to Structural [4] This means that the ligaments and muscles that normally hold the spine together, are too weak or damaged to handle the normal range of movement and weight weight Anatomical structures. This measurement can also be used to measure the translation between flexion and extension in dynamic images [14]. Both procedures demand the hands of a very habit and experienced surgeon because the vital structures are in and around the area. Panjabi, et al. This is a very useful measure to determine the amount of retroflexed odontoid, it is compressing the brain trunk. 2016, . [Ã ĉ Ā ĉ Ā, ~ "Genitica and Subclassification of Chiari's malformations. YouTube, American Syingomyelia Chiari Alliance Project, 16 Mar. 16 Henderson, F c, et al. \[Ã ĉ Ā, ~ Ā" Cande -Cervical instability in patients with hypermobility connective disorders'. Oms International, OMICS International, April 18. 7 Menezes, Arnold H. Cranocervical instability can result from a trauma, such as a severe lesion. This procedure involves stabilizing the head with Screws, making an incision that exposes the occiput through C2, and fixing the plaques to the occipor that bind to the c1 and c2 vignets \\(and, sometimes, c3\\) with rods. The symptoms of the compression of the ventral cerebral trunk can occur with various types of bi and instability. Other causes of symptoms such as co-morbic conditions, multiple sclerosis, dystrophy, mitochondrial disorders, mitochondrial deficiencies and vitamin deficiencies and E NFERMEDAD OF LYME must be discarded or treated. The forms of basilar invagination now include the prolapse of the odontoid process through the FORAMEN MAGNUM \\(the original condition described by the term\\), the cranial settlement, an angle clivo-axial Kyphotic and a retrailed odontoid \\[12 . Clivus is a bone in the form of a case that is normally found And ventral to the top of the spine. In the patient community, the "CCI" term is often used in reference to cransocervical instability and Atlantaxial instability \\(AAI\\). Equally, in Joint C1-C2, instability in AAI form can cause an excess of discovery of the facets of the joint. However, the surgical intervention through a cranocervical merger is indicated when the following criteria are met: severe headache or neck pain> 7/10 and cervicomedular syndrome and neurological documents referral to the union craschervical and the Radiologic findings indicative of instability surgenos and patients should consider surgery after the medical administration has been maximized and the patient has shown a positive response to the preparation of the neck \\[10\\]. The clivo axial angle is measured by drawing a line along the back \\(towards you back, or when more horizontal, the upper part\\) of the lower clivus is intersected with a line drawn in The back side of the shaft. If the angle created is less than 135 °, it is considered pathological. As instability, an vential clive-axial angle is often observed in patients with connective tissue disorders and degenerative rheumatoid disease \\[13\\]. See Figure 1 below. \\[Ã ĉ Ā, \\\[Ã Ć ComensurÃn for the upper lesions of the cervical spine: the consensus declaration of the study group of the trauma of the spine. Back skin, the National Library of Medicine, March 1. The use of the condylar screws can increase the risk of injuries to important vessels, particularly in the hands of a less experienced surgeon. 2015, Baltimore, . In the presence of a retroflexed odontoid, an open reduction procedure, fusion and stabilization may be sufficient to alleviate ventral compression of the brain trunk. The investigation has shown that the axon of a giant squid fails when it is stretched to 20% if it is its 15 Henderson, Mr., Fraser C. \\\\[Ã ĉ Ā, ~ "2016 ASAP CM / SM Conference - \\\\\[Ã ĉ Ā, ~" Subsequent Fosa Decomplex' \\\\\\[Ã ĉ Ā, ~ "Bolognese'. YouTube, American Project Syringomyelia Chiari Alliance Alliance, December 7, 18. Hwang, Steven W., et al., 1993, . When you are more horizontally, horizontally. A sharp angle that results in a flexion of the brain trunk. A measurement of more than 12 mm also denotes instability. 12 Kim, Louis J., et al. They are almost identical between SÃ, and refer to the upward displacement of the bones of the spine. Understand what signs and symptoms that should look for that they may indicate that their Chiari is more complex, it is vital to receive adequate treatment the first time. 2016, . The result is that the bones that make up the lower skull and the upper column extend by their normal anatomical location and begin to influence or cause stretching of these parts of the nervous system. A discovery of the facets that exceeds 20% is considered patrolgic. 1997, . When the doctor and the patient alike are not well informed about these conditions and additional symptoms that often accompany them, these more complex cases are often treated with a standard decompression, which in Reality can weaken the stability of the cranocervical union and results in an increase. of symptoms instead of a clinical improvement. "A review of the diagnosis and treatment of Atlantoxial Dislocations". Global Spine Journal, Georg Thieme Verlag Kg, August. However, many CCI cases are associated with some type of connective tissue disorder, such as a hereditary disorder of connective tissue \\\\\\\(HDCT, such as Ehlers-Danlos or LA syndrome\\\\\\\) of Marfan, or an autoimmune condition that affects The connective tissue \\\\\\\(such as rheumatoid arthritis\\\\\\\), or some other rare conditions that affect the integrity of the beam structures in the spine and spine. Invaging and basilar basile impression are also often seen with instability. \\\\\\\[Ã ĉ Ā, Ā, ~ "Crosibernized connection anomalies: Diagnosis and management '. Seminars in pediatric neurology, vol. CCI Use often to refer to combination commonly seen problems with cranocervical cranocervical that includes the instability of the joints where the skull complies with the C1 VÃ ©ters \\\\\\\\(which is true CCI\\\\\\\\), the instability of the joints between C1 and C2 \\\\\\\\(TRUE AAI\\\\\\\\), a retroflexed odontoid, Pannus formation and one Kyphotic clive-axial angle \\\\\\\\(which are all forms of basilar print / imagination\\\\\\\\). 2008, . Clovotic clovo-axial angle is an important and relatively easy measurement to indicate a possible deformative stress on the brain trunk. 2004, . Ehlers-Danlos Society Annual Conference 2015, August 14. December 7, 2016.ã. . 3 Bolognese, Paolo A. Many neurosurgeons do not evaluate their patients for these conditions before performing Chiari's decompression surgery, often, resulting in the need for revision surgeries and deficient results. results.\\\\\\\]\\\\\\\(#\\\\\\\)\\\\\\]\\\\\\(#\\\\\\)\\\\\]\\\\\(#\\\\\)\\\\]\\\\(#\\\\)\\\]\\\(#\\\)\\]\\(#\\)\]\(#\)](#)

Moved Permanently. The document has moved here. Attorney Advertising. Prior results do not guarantee a similar outcome. The Fitzgerald Law Firm, P.C., 538 Riverdale Ave, New York 10705. The "Fitzgerald Lawyers" include all lawyers who worked with Fitzgerald and Fitzgerald, P.C. and The Fitzgerald Law Firm, P.C. 17/09/2019 · Neck fusion is a surgical procedure where two or more neck bones are fused together. The procedure is associated with significant complications which include non-union, dysphagia, dural leak, nerve damage, infection, adjacent segment disease and most disturbing, inadequate pain relief. Chiari malformation is considered a congenital condition, although acquired forms of the condition have been diagnosed. In the 1890s, a German pathologist, Professor Hans Chiari, first described abnormalities of the brain at the junction of the skull with the spine. He categorized these in order of severity; types I, II, III and IV. Arnold-Chiari Malformation (ACM) Surgery; Elbow Immobilizers (Welcome Sleeves) Aspirin; Aromatherapy: Essential Oils; Assistive Listening Devices (ALDs) Infant and Maternity Resource Guide; Bedbugs; Auditory Brainstem Response (ABR) Testing; Auditory Brainstem Response (ABR) with Sedation or Anesthesia; Bike Safety; Biosimilar Medicines Arnold-Chiari Malformation (ACM) Surgery; Elbow Immobilizers (Welcome Sleeves) Aspirin; Aromatherapy: Essential Oils; Assistive Listening Devices (ALDs) Infant and Maternity Resource Guide; Bedbugs; Auditory Brainstem Response (ABR) Testing; Auditory Brainstem Response (ABR) with Sedation or Anesthesia; Bike Safety; Biosimilar Medicines 18/01/2019 · Arnold-Chiari malformation: 0002308 ... the European Society of Pediatric Anesthesia, anesthesitists and rare disease experts with the aim to contribute to patient safety. ... The Brain Vascular Malformation Consortium has information and frequently asked questions about Sturge-Weber syndrome for patients and their families. Ehlers-Danlos syndromes (EDS) are a group of thirteen genetic connective-tissue disorders that are in the current classification, with a fourteenth type discovered in 2018. Symptoms may include loose joints, joint pain, stretchy velvety skin, and abnormal scar formation. These may be noticed at birth or in early childhood. Complications may include aortic dissection, joint dislocations ... Arnold-Chiari Malformation (ACM) Surgery; Elbow Immobilizers (Welcome Sleeves) Aspirin; Aromatherapy: Essential Oils; Assistive Listening Devices (ALDs) Infant and Maternity Resource Guide; Bedbugs; Auditory Brainstem Response (ABR) Testing; Auditory Brainstem Response (ABR) with Sedation or Anesthesia; Bike Safety; Biosimilar Medicines 18/01/2019 · Arnold-Chiari malformation: 0002308 ... the European Society of Pediatric Anesthesia, anesthesitists and rare disease experts with the aim to contribute to patient safety. ... The Brain Vascular Malformation Consortium has information and frequently asked questions about Sturge-Weber syndrome for patients and their families. Tethered cord syndrome (TCS) refers to a group of neurological disorders that relate to malformations of the spinal cord. Various forms include tight filum terminale, lipomeningomyelocele, split cord malformations (diastematomyelia), dermal sinus tracts, and dermoids.All forms involve the pulling of the spinal cord at the base of the spinal canal, literally ...